

## DATENBLATT

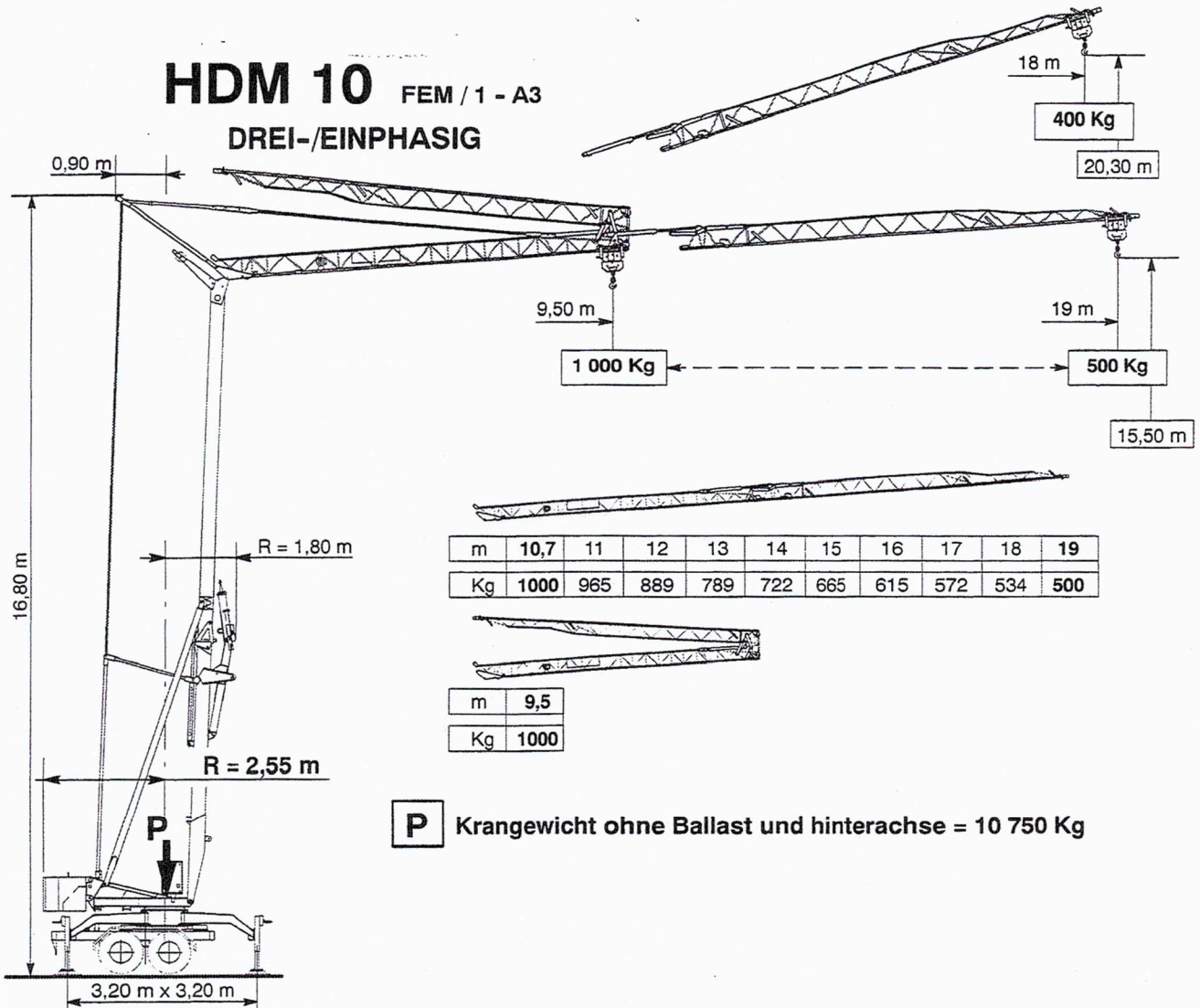









### HDM 10 FEM / 1 - A3 DREI-/EINPHASIG



m	10,7	11	12	13	14	15	16	17	18	19
Kg	1000	965	889	789	722	665	615	572	534	500

m	9,5
Kg	1000

**P** Krangewicht ohne Ballast und hinterachse = 10 750 Kg

	6 LVF5	SM			
	230 V EINPHASIG		↑ 3,5 m / mn - 1000 Kg	↓ 3,5 m / mn - 1000 Kg	3,5 kW
			↑ 12 m / mn - 1000 Kg	↓ 20 m / mn - 1000 Kg	
			↑ 20 m / mn - 500 Kg	↓ 34 m / mn - 500 Kg	
	400 V DREIPHASIG		↑ 3,5 m / mn - 1000 Kg		
			↑ 20 m / mn - 1000 Kg		
			↑ 34 m / mn - 500 Kg		
	1 DC1V2	20 m / mn		1,1 kW	
	RVF 20	0,3 - 1 tr / mn / U / r.p.m		0,6 kW	
		EINPHASIG : 230 V ( + 6% - 10 % ) - 50 Hz = 4,6 KVA DREIPHASIG : 400 V ( + 6% - 10 % ) - 50 Hz = 7 KVA			

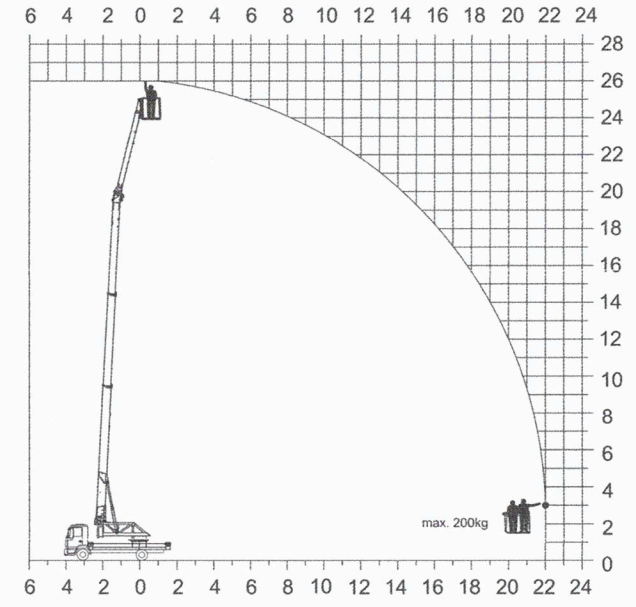
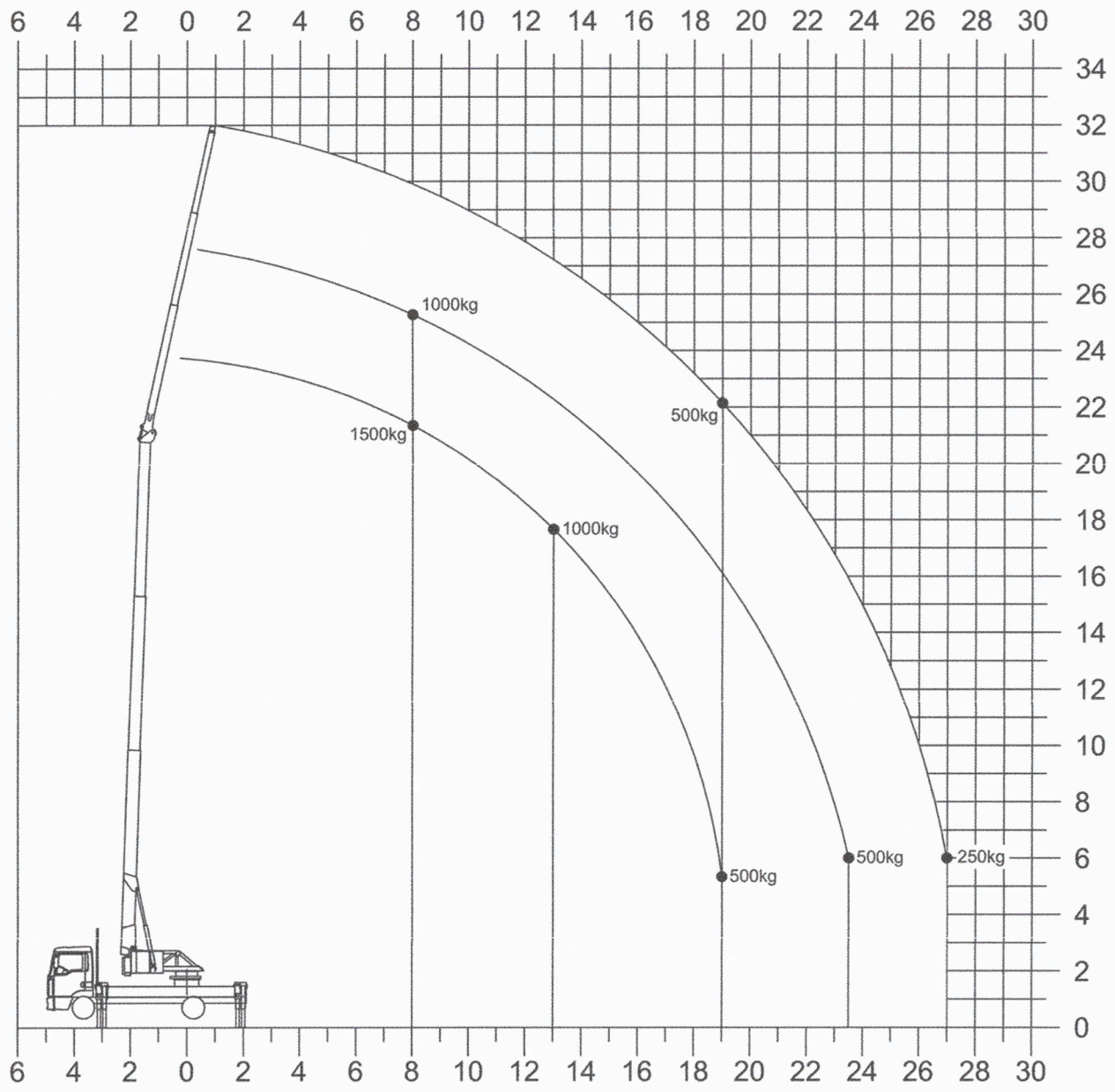

Bühnenbetrieb mit 1 Auszug (HA 2/200)

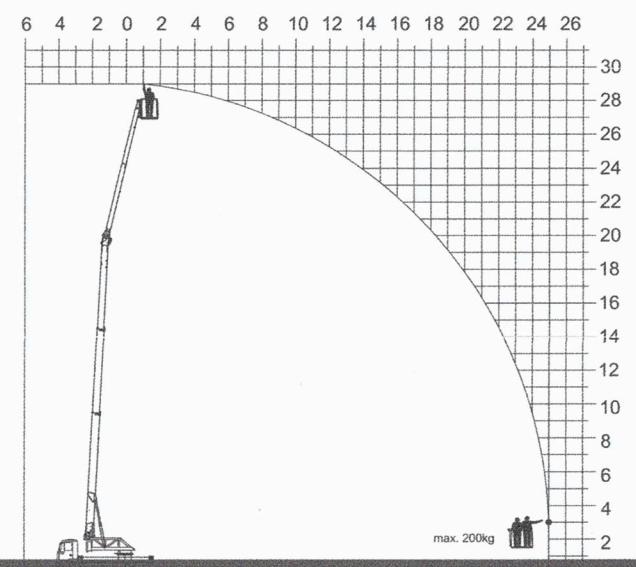

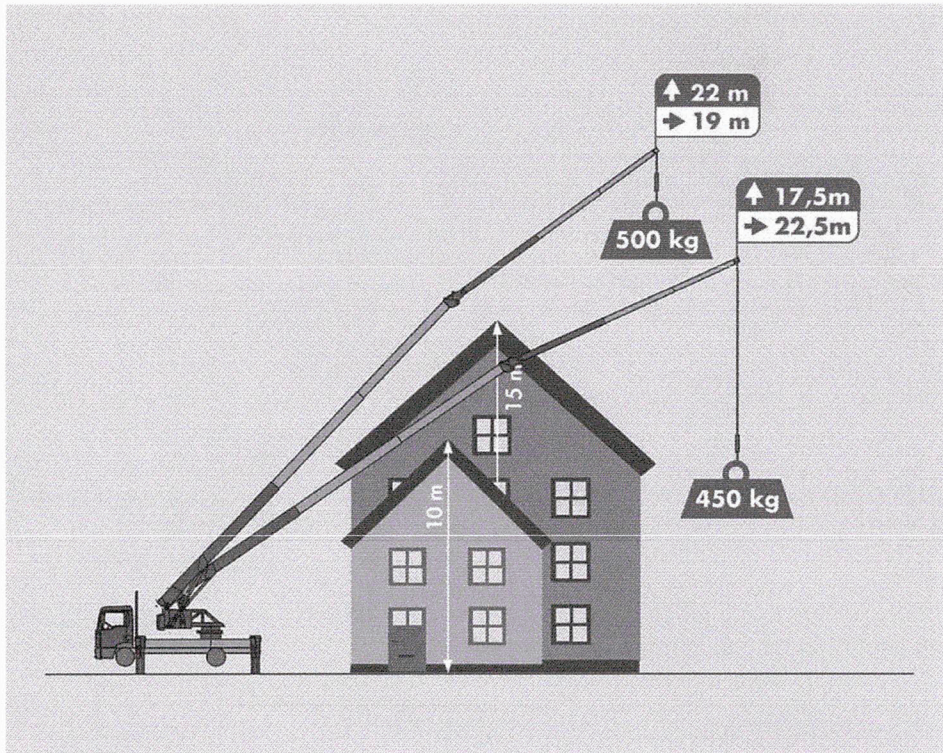

Last	Reichweite	Höhe
1.500 kg	8,00 m	21,50 m
1.000 kg	13,00 m	17,50 m
500 kg	19,00 m	22,00 m
250 kg	27,00 m	6,00 m

## Lastendiagramme

Kranbetrieb

Bühnenbetrieb (HA 2/200)